

陶齋吉金錄

陶齋吉金錄卷四目錄

秦始皇詔版

二世詔版

二世殘詔版

秦銅權一

銅權二

銅權三

銅權四

銅權五  
銅權六  
銅權七  
銅權八  
銅權九  
銅權十  
銅權十一  
銅權十二

北周天和權  
鐵權  
銅權十八  
銅權十七  
銅權十六  
銅權十五  
銅權十四  
銅權十三

唐永昌權

開元權

貞元權

秦 橢量一

橢量二

橢量三

橢量四

方量

新莽量

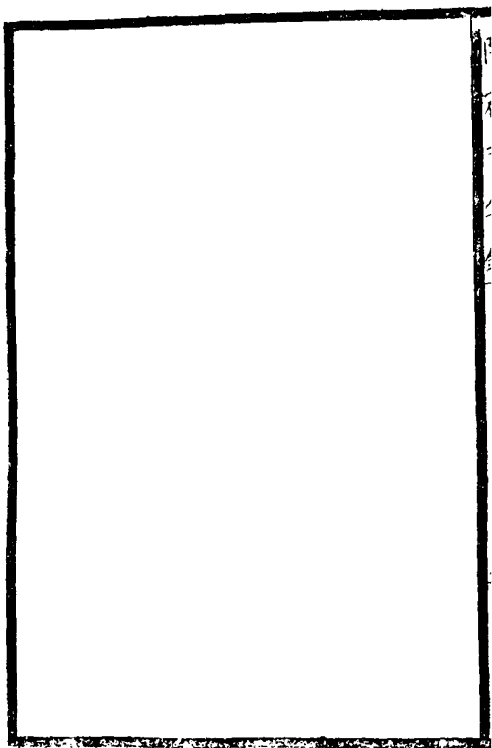

秦始皇詔版 原形

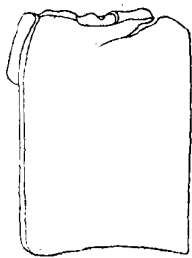





秦二世詔版 原形

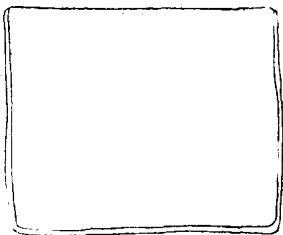

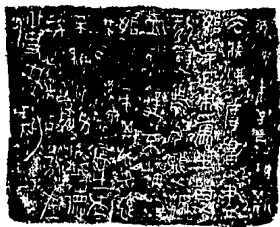

秦二世殘詔版原形

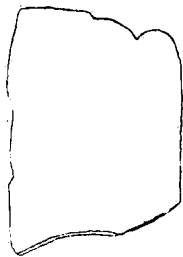



秦銅權一

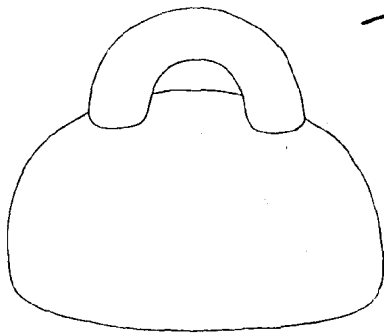

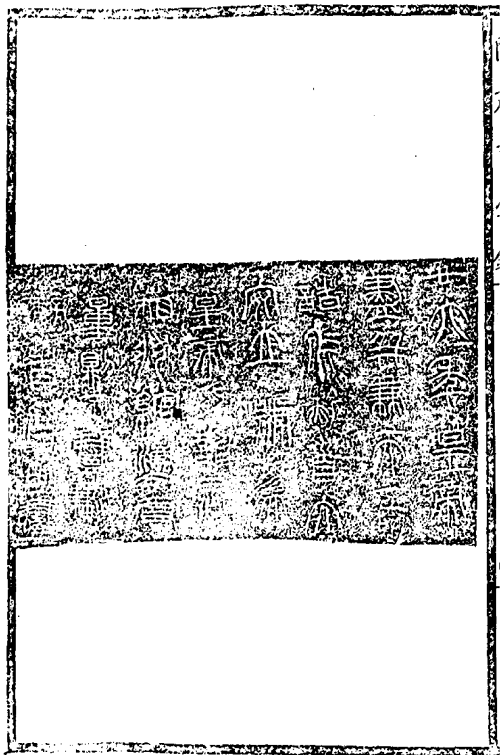

For info. in 7. 1917





右高五寸八分徑一尺五分重  
庫平八百六十四兩

秦銅權二原形

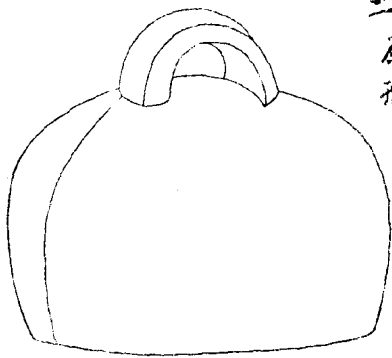

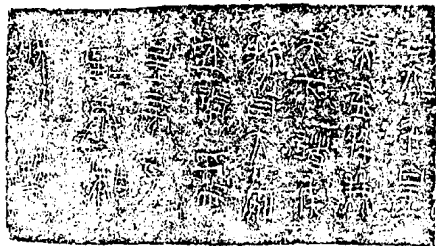

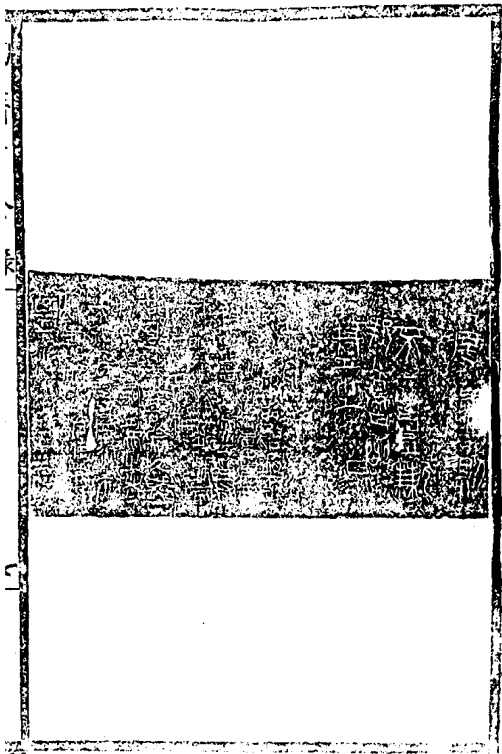

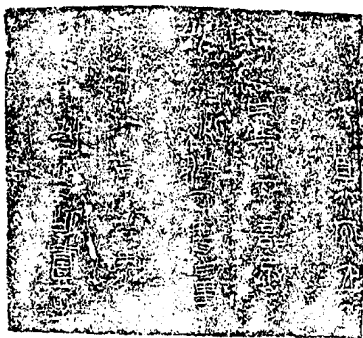

右重庫平二百四兩三錢七分

秦銅權三原形

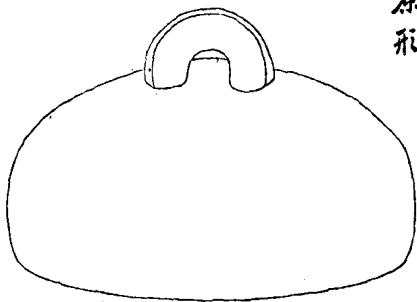

陸 磻 吉 金 銅

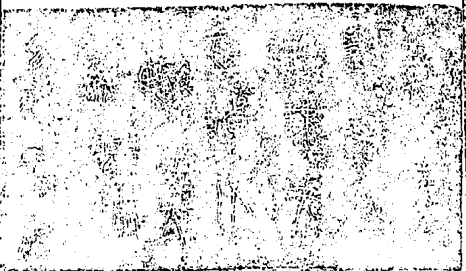

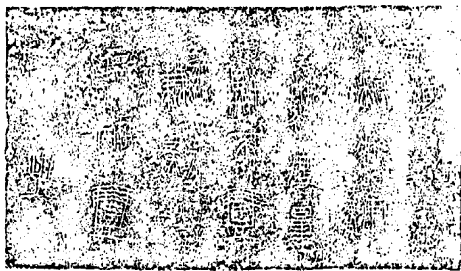



右重庫平一百六十五兩一錢

六分

秦  
銅權四  
原形

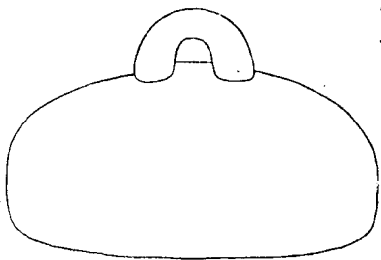

陰 齋 吉 金 錄

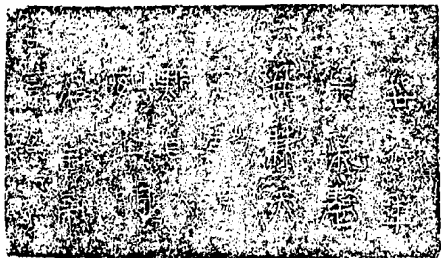

右重庫平一百四十兩



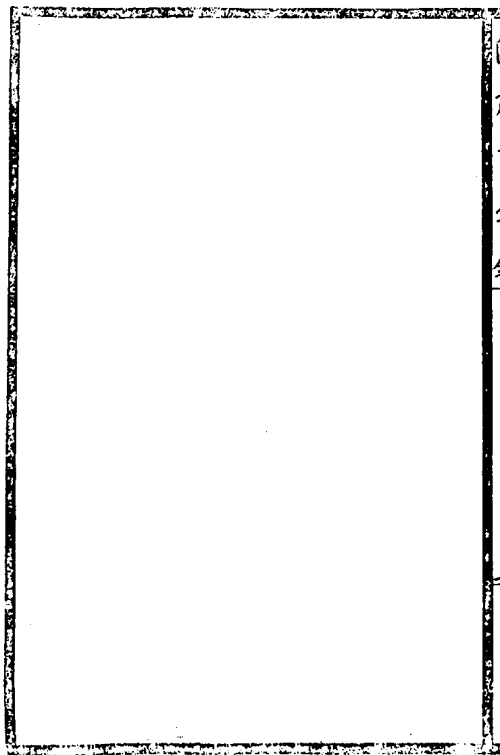

秦銅權五

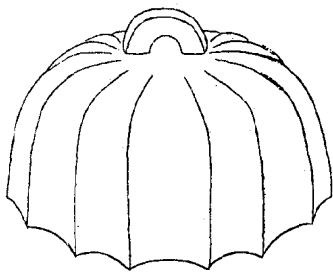

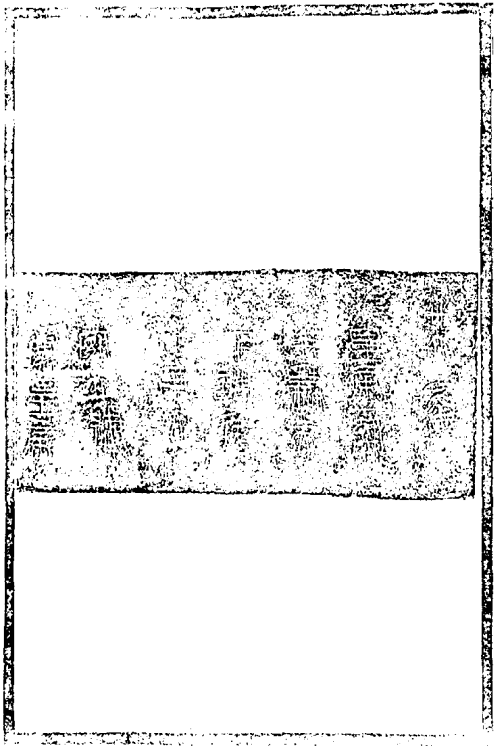

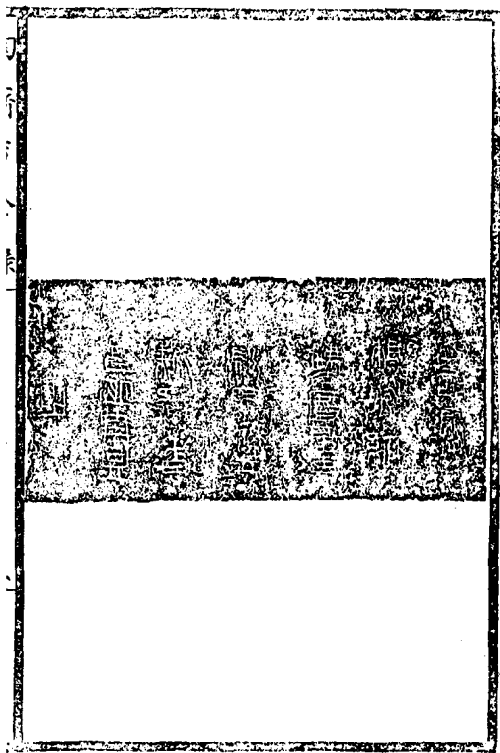



右高三寸五分徑五寸三分重  
庫平一百三十五兩六錢三分

秦銅權六原形

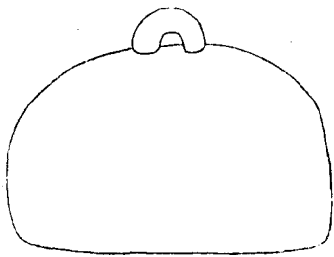

十六

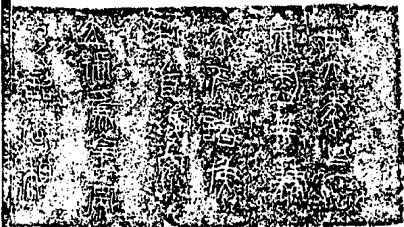

右重庫平一百八兩四錢五分



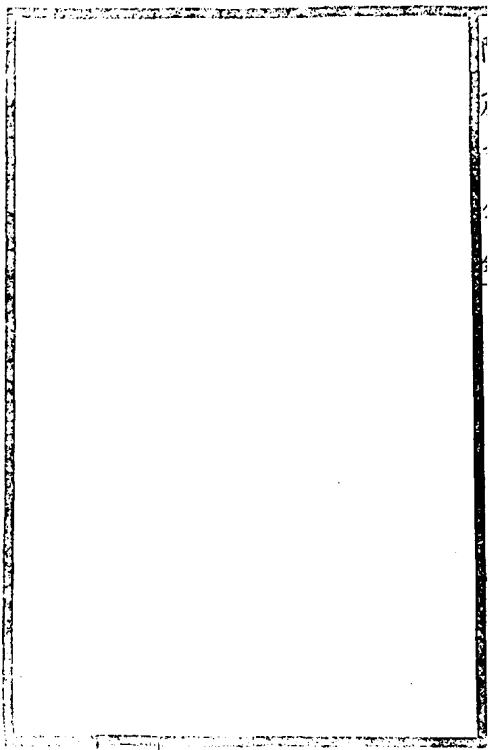



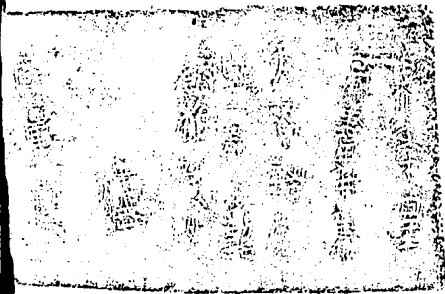

石重庫平一百六兩七錢四分



底





秦銅權八原形

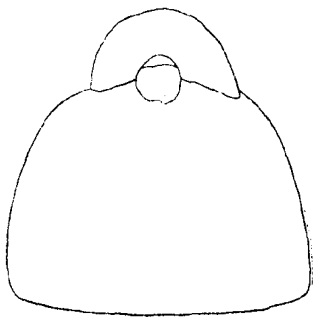



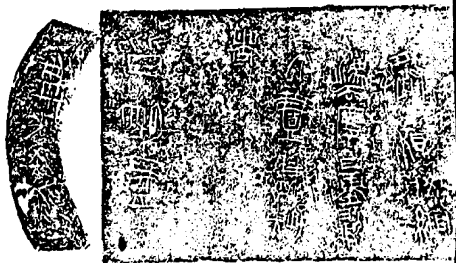

底

右重庫平一百四兩三錢九分

秦銅權九原形

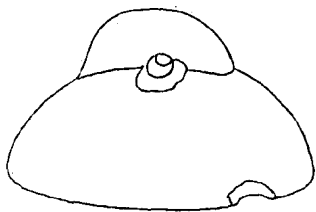



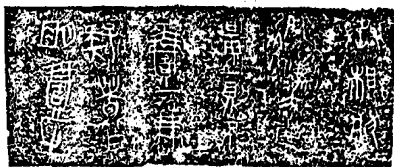



右重庫平五十六兩三錢



底

秦銅權十原形



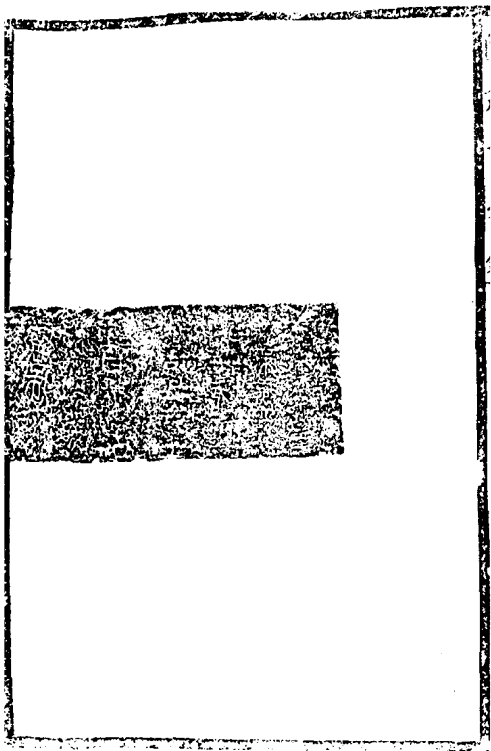



右重庫平五十三兩六錢八分

秦銅權十一原形

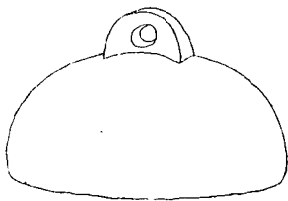

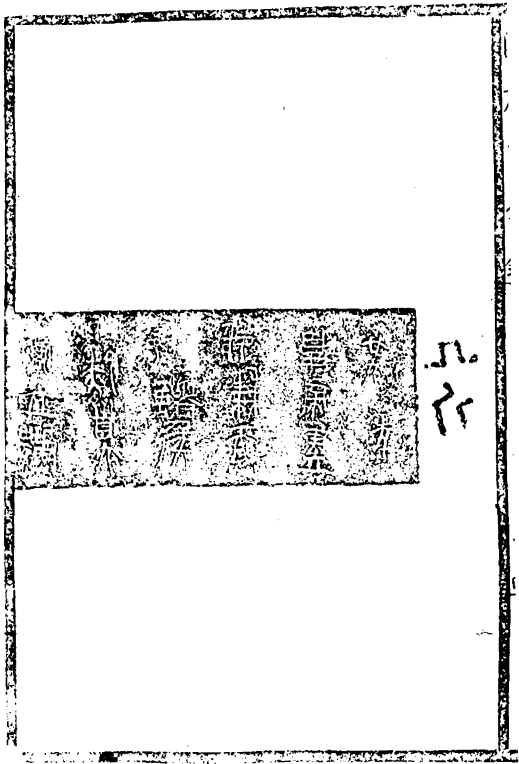

52  
77

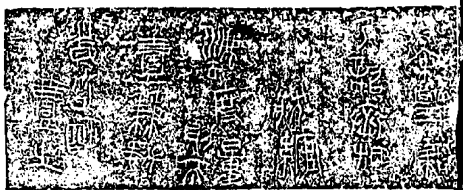



右重庫平四十九兩

秦銅權十二原形

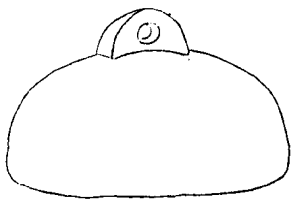

11  
12  
13  
14

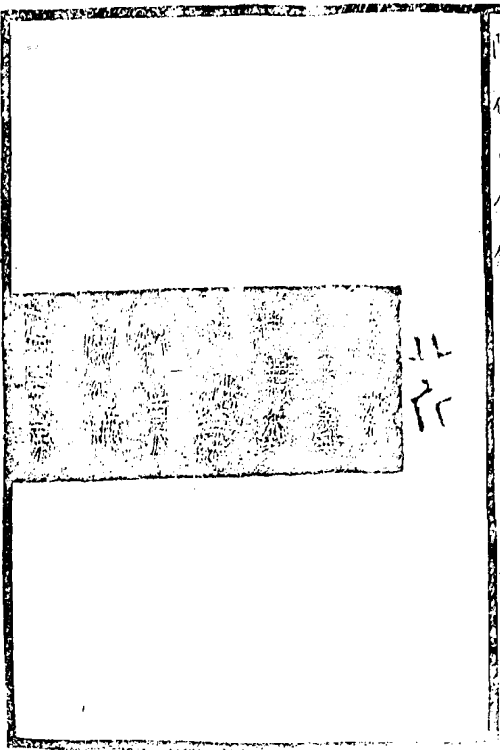

11  
12  
13

右重庫平五十五兩

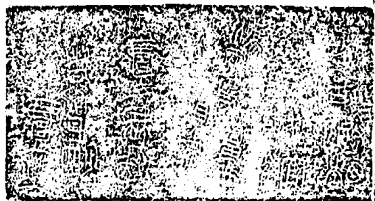

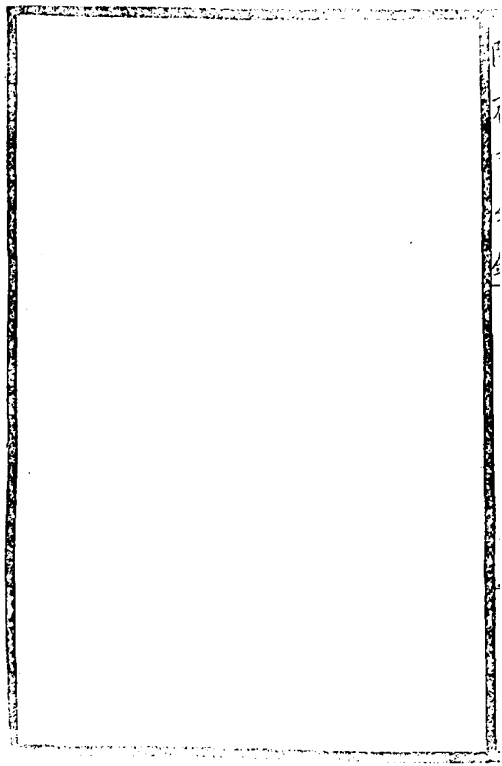

秦銅權十三斤形

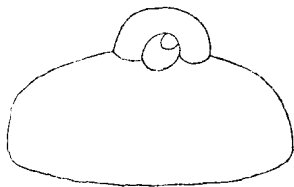

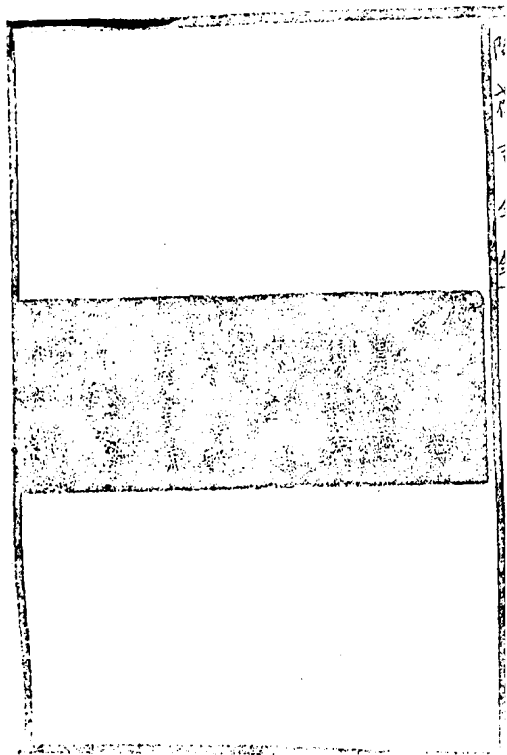

右重庫平五十四兩九錢九分



司  
平  
三  
斤  
二  
斤  
二  
斤



臨 補 吉 金 金 一

二 十 九

秦銅權十四原形

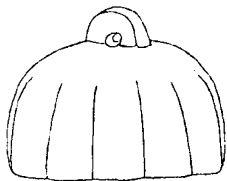

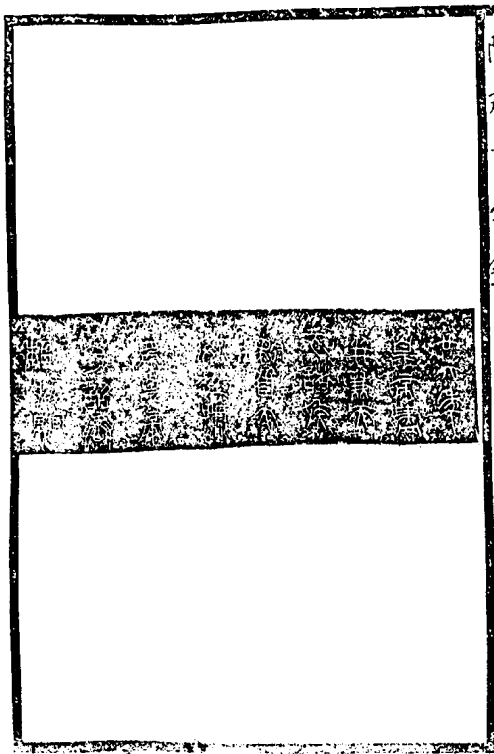

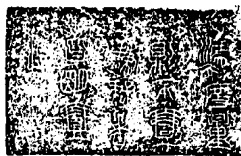

右重庫平三十七兩

附錄三

三

秦銅權十五原形

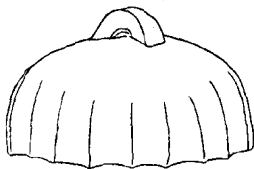

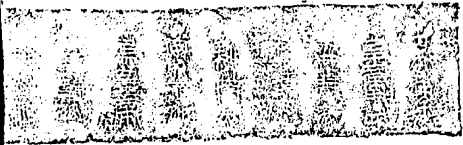

右重庫平三十四兩七錢





臨江府志

卷一

金

三十三

秦銅權十六原形

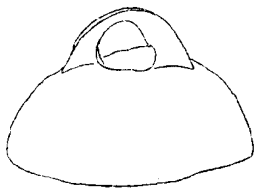



右重庫平三十二兩九錢

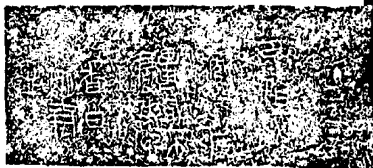

陶齋吉金錄

三十五

秦銅權十七原形

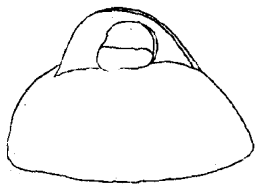

陽  
春  
集  
卷  
之  
五

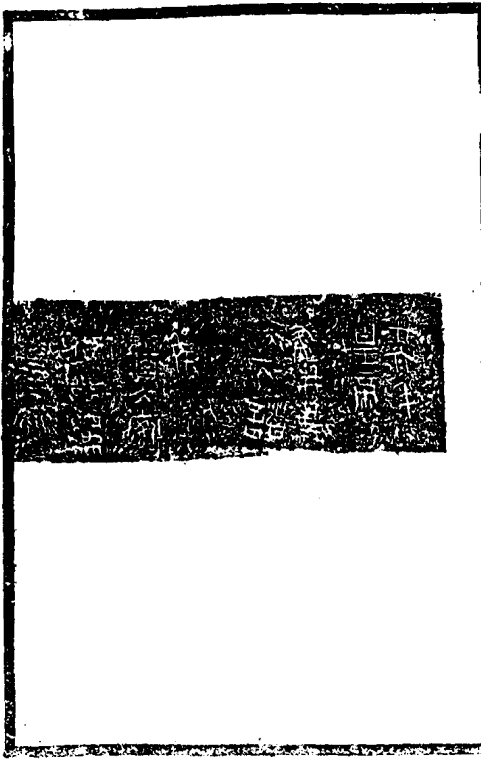

石重庫平三十二兩九錢一分

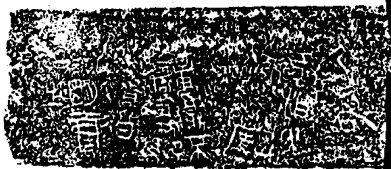



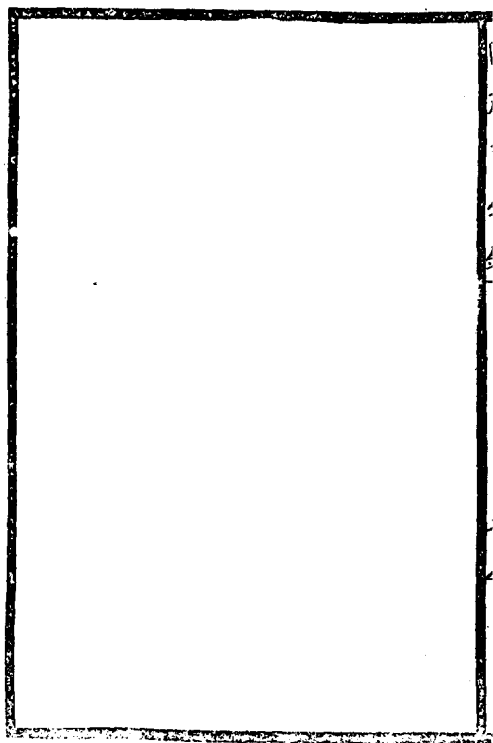

秦銅權十八原形



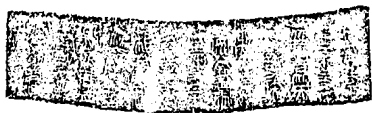

右重庫平六兩八錢四分

秦鏡權

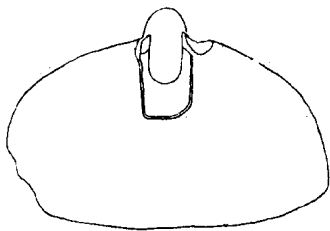

右高五寸六分徑一尺一寸八分重  
庫平八百四十八兩

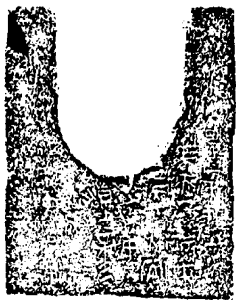

北周天和權原形





唐永昌權 原形

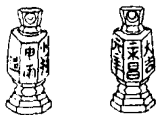



田中

唐開元權原飛





唐貞元權源形



卷之三十一



秦  
楠  
量  
一

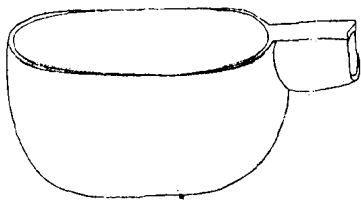



右高二寸六分深二寸四分口徑  
長七寸三分潤四寸柄長二寸一  
分潤一寸五分容八合五勺



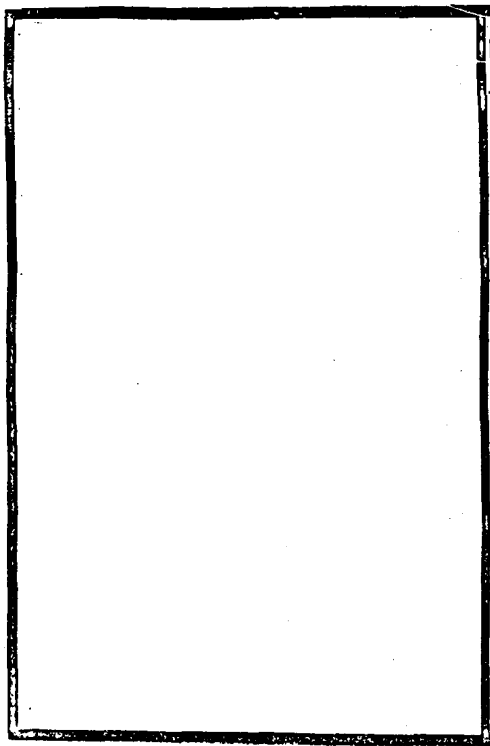

秦  
橢  
量  
二

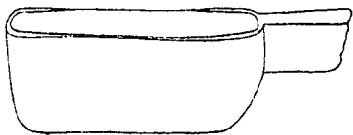



右高二寸八分深二寸五分口徑  
長六寸一分濶三寸六分柄長二  
寸三分濶一寸六分容七合

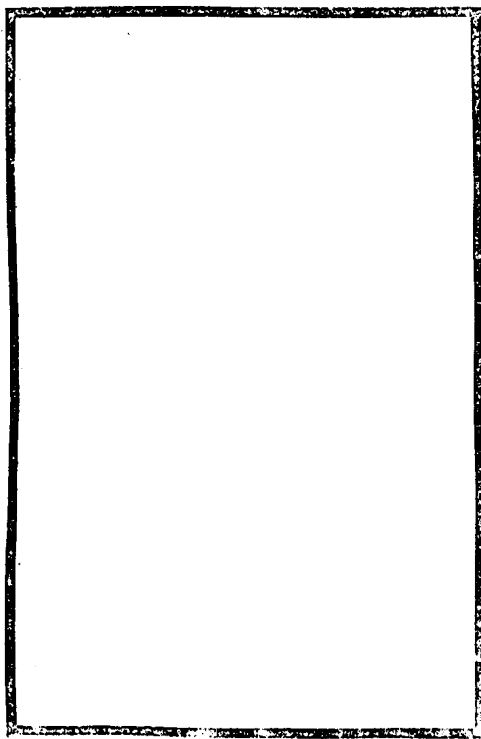

秦楠量三

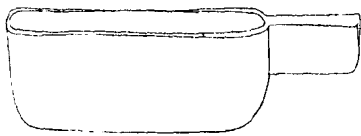



右高二寸七分深二寸五分口徑  
長六寸七分濶三寸五分柄長二  
寸四分濶一寸四分容六合八勺

秦  
楠  
量  
四

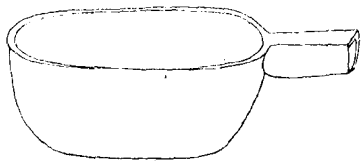



陶齋吉金錄一

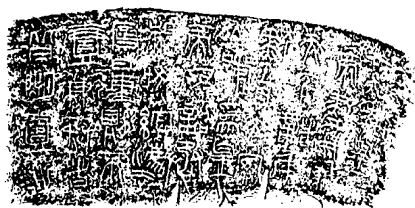

右高二寸三分深二寸一分口徑  
長六寸一分濶四寸七分柄長二  
寸五分濶一寸七分容七合一勺

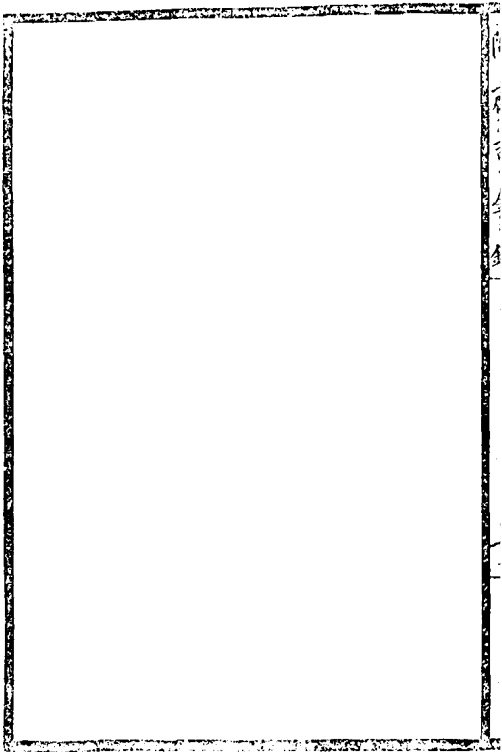

秦方量

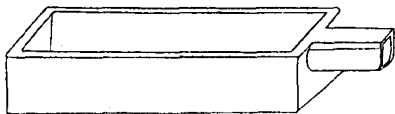



右高一寸二分深一寸口徑長五寸三分濶三寸柄長一寸六分濶一寸三分容二合九勺

新莽殘量

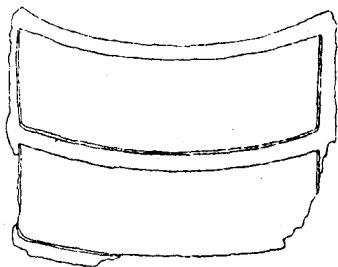

陸嘉吉金鈔

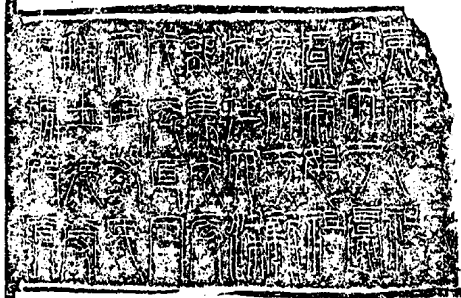

五十二

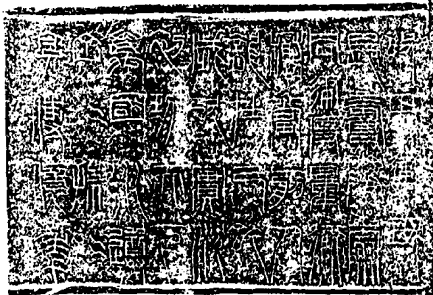



右高一尺一寸四分徑存二尺三寸一分